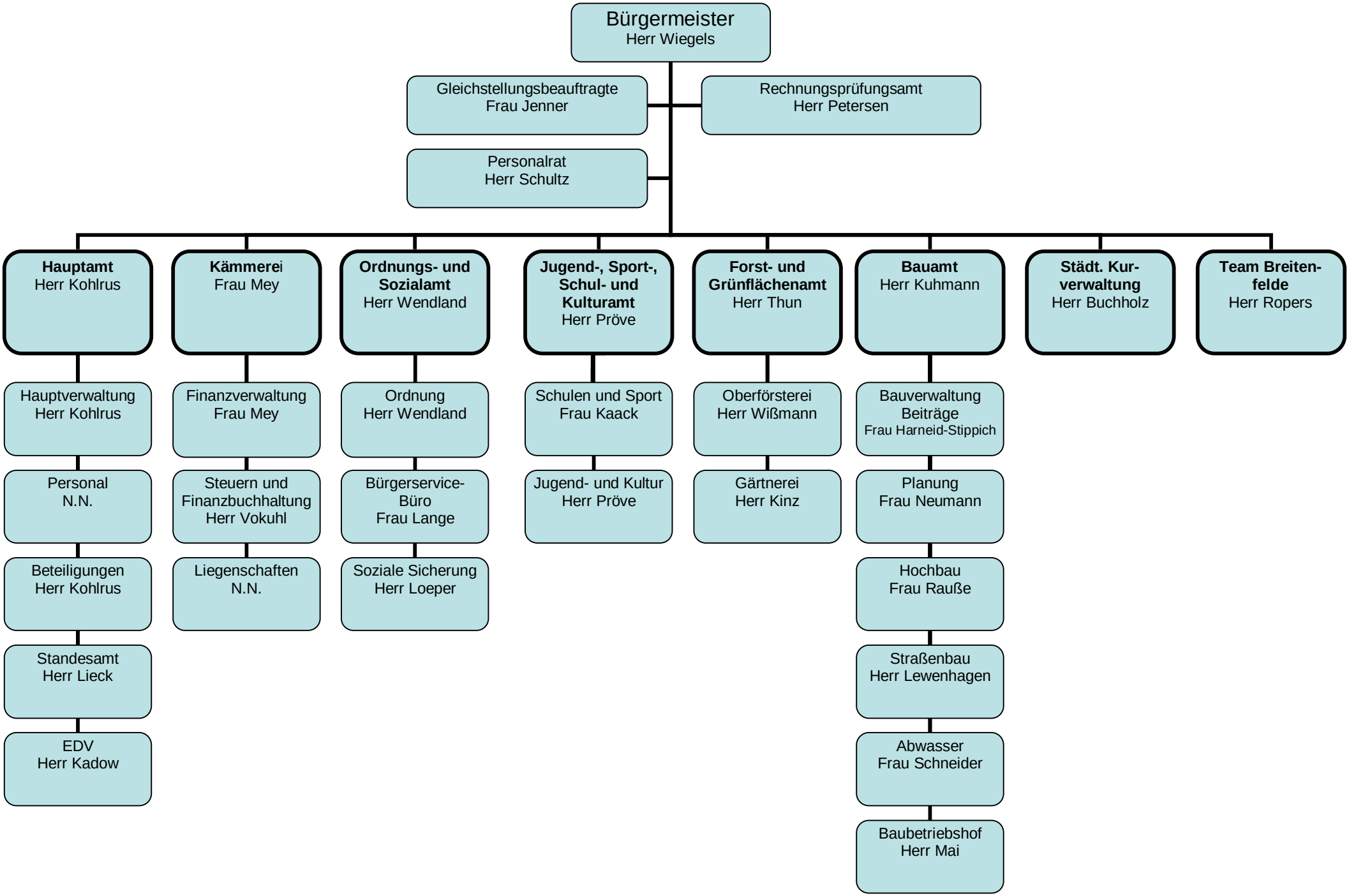Aufbau der Stadtverwaltung Mölln